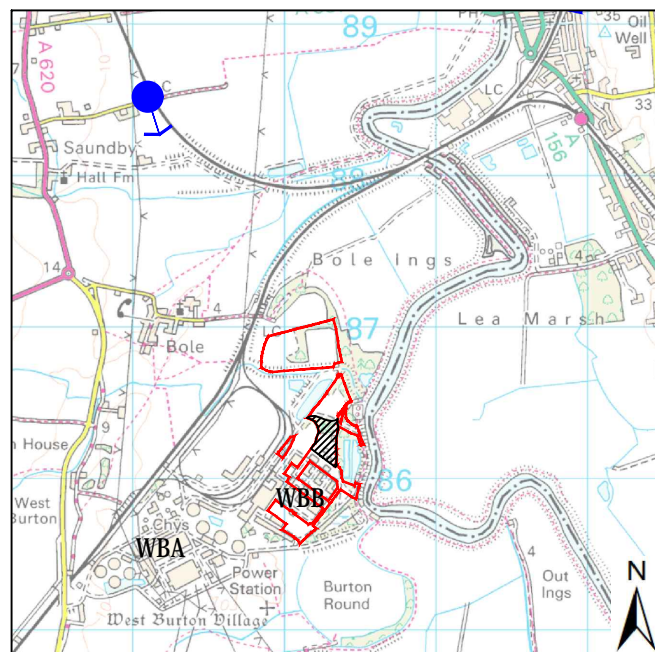





Photo taken: 14/11/17



**LEGEND**

-  Indicative Site Boundary
-  Approximate Extent of Proposed Power Plant Site
-  Viewpoint and Direction of View

**VIEWPOINT:**

2

Description: Footpath Saundby FP6 to south of Beckingham, Marsh Lane  
 Receptor type: Users of PRoW & adjacent residential  
 OS Reference: 479096,388521  
 Direction: South  
 Height (m AOD): 6  
 Date and time: 14/11/17 11:40 hrs  
 Camera: Canon EOS 6D  
 Lens: 50.0 mm  
 Camera height (m): 1.5  
 Distance to site (m): 2609

First Issue	GB SE	05.01.18	0
Revision Details	By Check	Check Date	Suffix

Reproduced from Ordnance Survey digital map data  
 © Crown copyright 2017. All rights reserved.  
 Licence number 0100031673.  
 Contains Ordnance Survey Data  
 © Crown Copyright and database right 2017.

Purpose of Issue  
**ENVIRONMENTAL STATEMENT**

Client  
**EDF ENERGY  
 (THERMAL GENERATION) LIMITED**

Project Title  
**WEST BURTON C (GAS FIRED  
 GENERATING STATION)**

Drawing Title  
**FIGURE 10.7 - VIEWPOINT 2**

Drawn HB	Checked RC	Approved SE	Date 05.01.18
AECOM Internal Project No. 60527350		Scale @ A3 NOT TO SCALE	

THIS DOCUMENT HAS BEEN PREPARED PURSUANT TO AND SUBJECT TO THE TERMS OF AECOM'S APPOINTMENT BY ITS CLIENT. AECOM ACCEPTS NO LIABILITY FOR ANY USE OF THIS DOCUMENT OTHER THAN BY ITS ORIGINAL CLIENT OR FOLLOWING AECOM'S EXPRESS AGREEMENT TO SUCH USE, AND ONLY FOR THE PURPOSES FOR WHICH IT WAS PREPARED AND PROVIDED.

AECOM  
 Scott House  
 Alençon Link, Basingstoke  
 Hampshire, RG21 7PP  
 Telephone: (01256) 310200  
 Fax: (01256) 310201  
 www.aecom.com



Drawing Number 60527350/WBC/ES/FIGURE 10.7	Rev 0
-----------------------------------------------	----------